







T H O M P S O N T O W N S H I P

← ROAD OFF → 50

B U R R O W S

R O A D

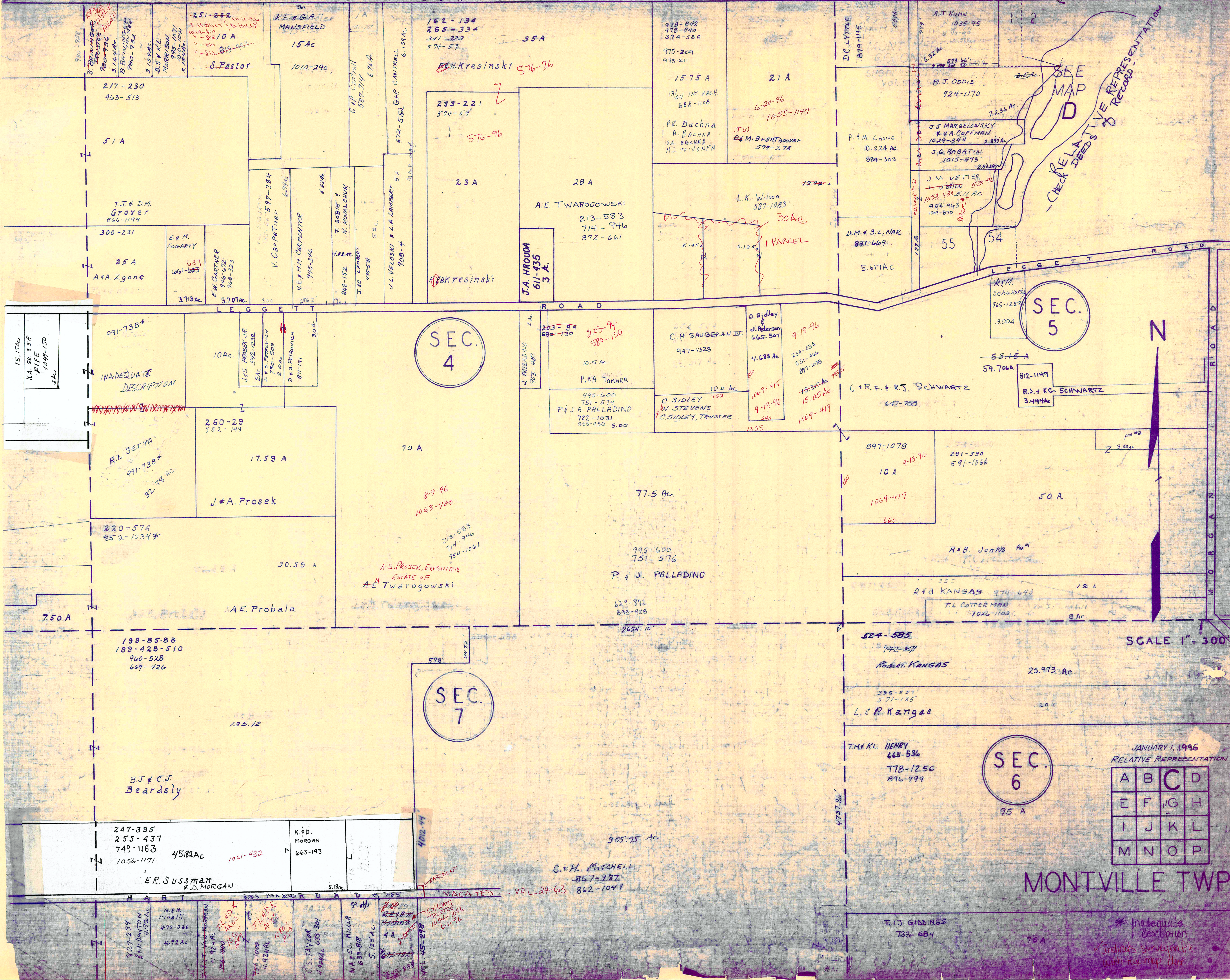

SEC. 4

SEC. 5

SEC. 7

SEC. 6

JANUARY 1, 1996  
RELATIVE REPRESENTATION

A	B	C	D
E	F	G	H
I	J	K	L
M	N	O	P

MONTVILLE TWP.

\* Inadequate description  
Indicates survey file with tax map dept.

SCALE 1" = 300'



T H O M P S O N T O W N S H I P

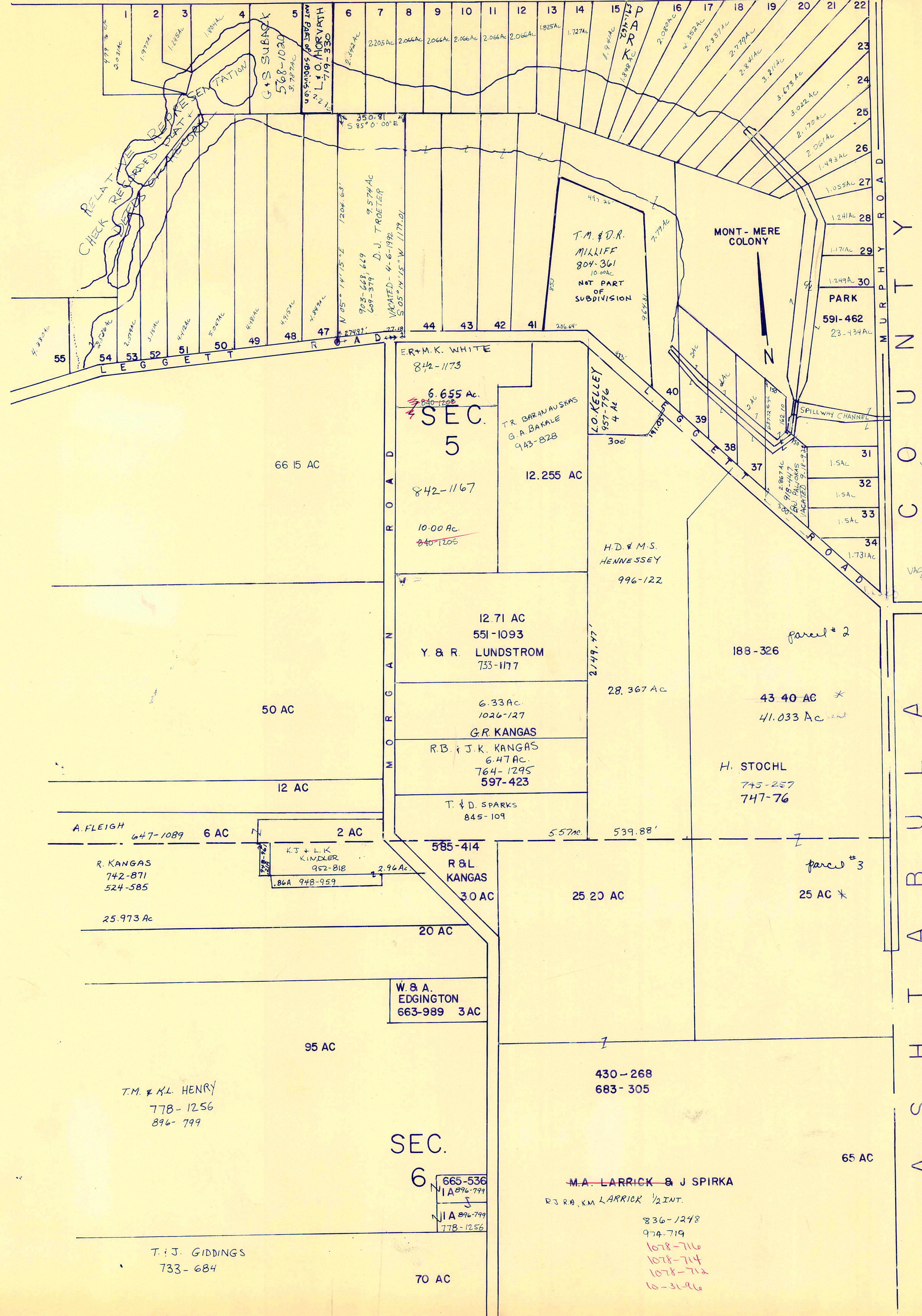

**MONT-MERE COLONY**  
SUBDIVISION ONE - Vol. 9-94 96

1	M.G. SHANK	1000-330
2	J.C. NICHOLS	837-492
3	J.R. MONDA	848-1020
4	J.R. MONDA	848-1020
5	T.D. & J.A. HARTON	1020-84
6	R.T. NAWK	700-875
7	D.P. HOUSAKA	762-156
8	J.J. & J.B. POGHEN	763-633
9	E.L. & D.E. MINICK	915-357
10	J.B. CUDAKISER	576-664
11	C. LIPKA TRUSTEE	617-342
12	J.F. & J.A. ...	...
13	D. & G.B. UMBEL	868-59
14	K. & R. MODE	867-378
15	J.D. SCOUTER	552-819
16	J. & J. McDOUGALL	789-1288
17	W.P. & M. HART	841-295
18	A.B. UMBEL	581-1059
19	J. & N. FURSON	821-182
20	G.L.S. GROWDIE	580-814
21	J.S. & K.E. BRIGHAM	998-185
22	R.S. ...	...
23	W. & M. ...	...
24	P.D. & N.N. RONIS	953-10
25	J. J. ...	...
26	T. & D. ...	...
27	G. ...	...
28	J. ...	...
29	J.A. & C. ...	...
30	M. & K. ...	...
31	D. ...	...
32	J. ...	...
33	M. ...	...
34	E. ...	...
35	E. ...	...
36	E. ...	...
37	E. & K.H. ...	...
38	J.F. ...	...
39	M.S. ...	...
40	L. & M. ...	...
41	J. ...	...
42	D. ...	...
43	R. ...	...
44	R. & S. ...	...
45	D. ...	...
46	D. ...	...
47	T. & L. ...	...
48	Y. & P. ...	...
49	R. & L. ...	...
50	L. & J. ...	...
51	L. & J. ...	...
52	T. & A. ...	...
53	J. & P. ...	...
54	J. & P. ...	...
55	E. & C. & P. ...	...

#11 PJ WERNER, et al  
1056-214  
6-24-96

BRING BRANKSHIP

18-1-96

6-18-96  
6-21-96  
#42 M.T. ZUPANIC & D.L. SCOTT  
1036-152

1 PARCEL  
923-668

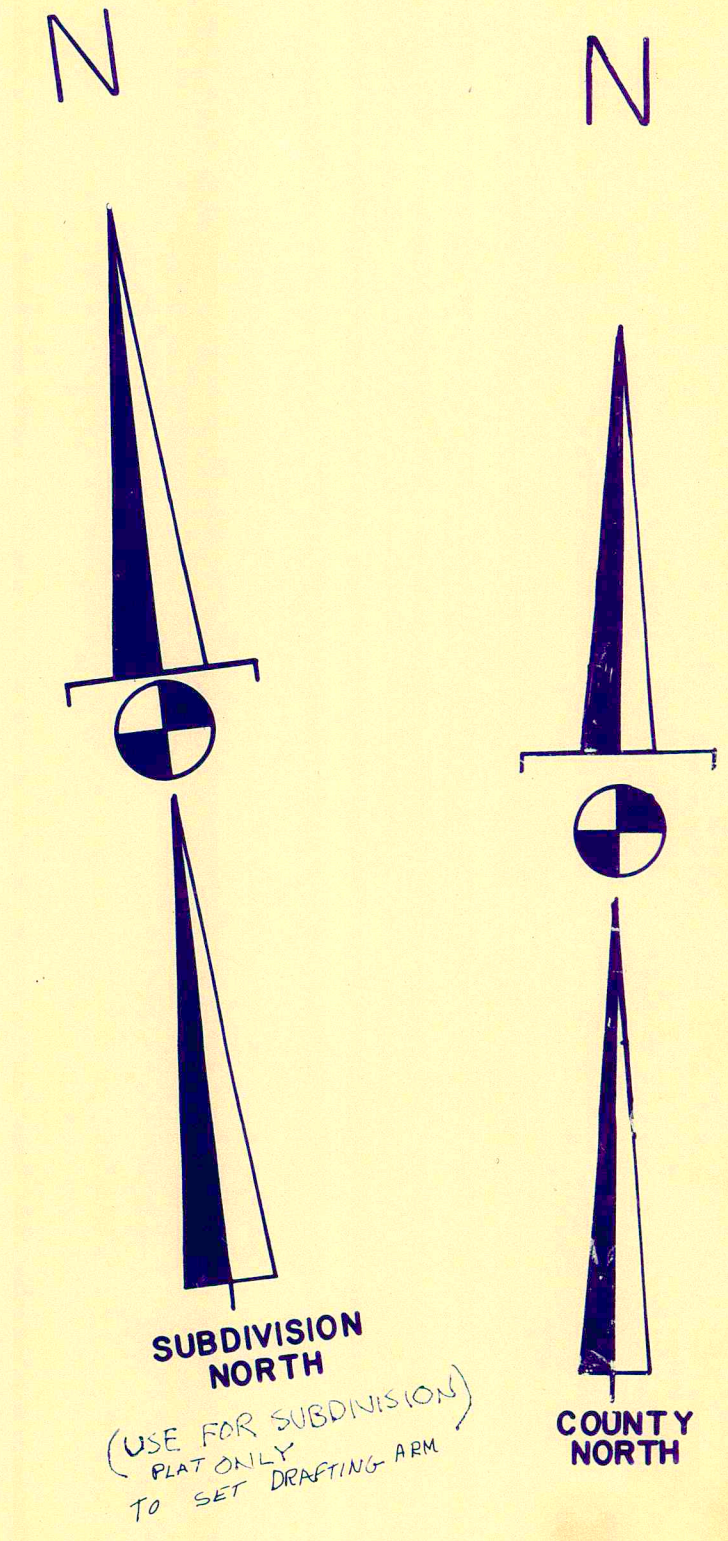

SCALE: 1" = 300'  
JAN. 1, 1996  
RELATIVE REPRESENTATION

\* Inadequate description  
✓ Indicates survey on file with tax map dept.

A	B	C	D
E	F	G	H
I	J	K	L
M	N	O	P







SEC. 6

SEC. 15

A S H T A B U L L A C O U N T Y

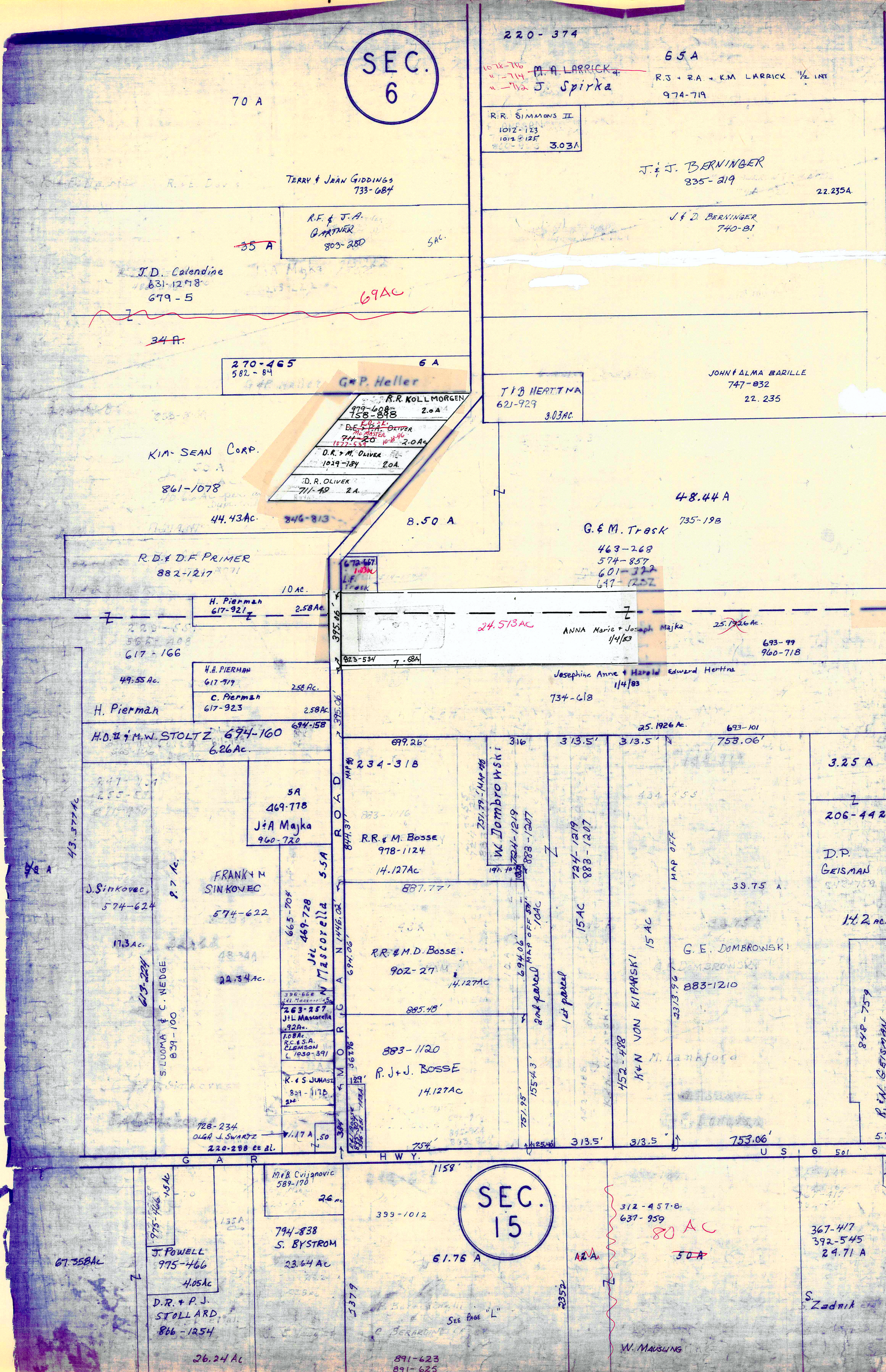

SCALE 1" = 300'

JAN 1996

✓ Indicates survey on file with tax map dept.

\* Inadequate description

JANUARY 1, 1996  
RELATIVE REPRESENTATION

A	B	C	D
E	F	G	H
I	J	K	L
M	N	O	P

MONTVILLE TWP

H A M B D E N T O W N S H I P

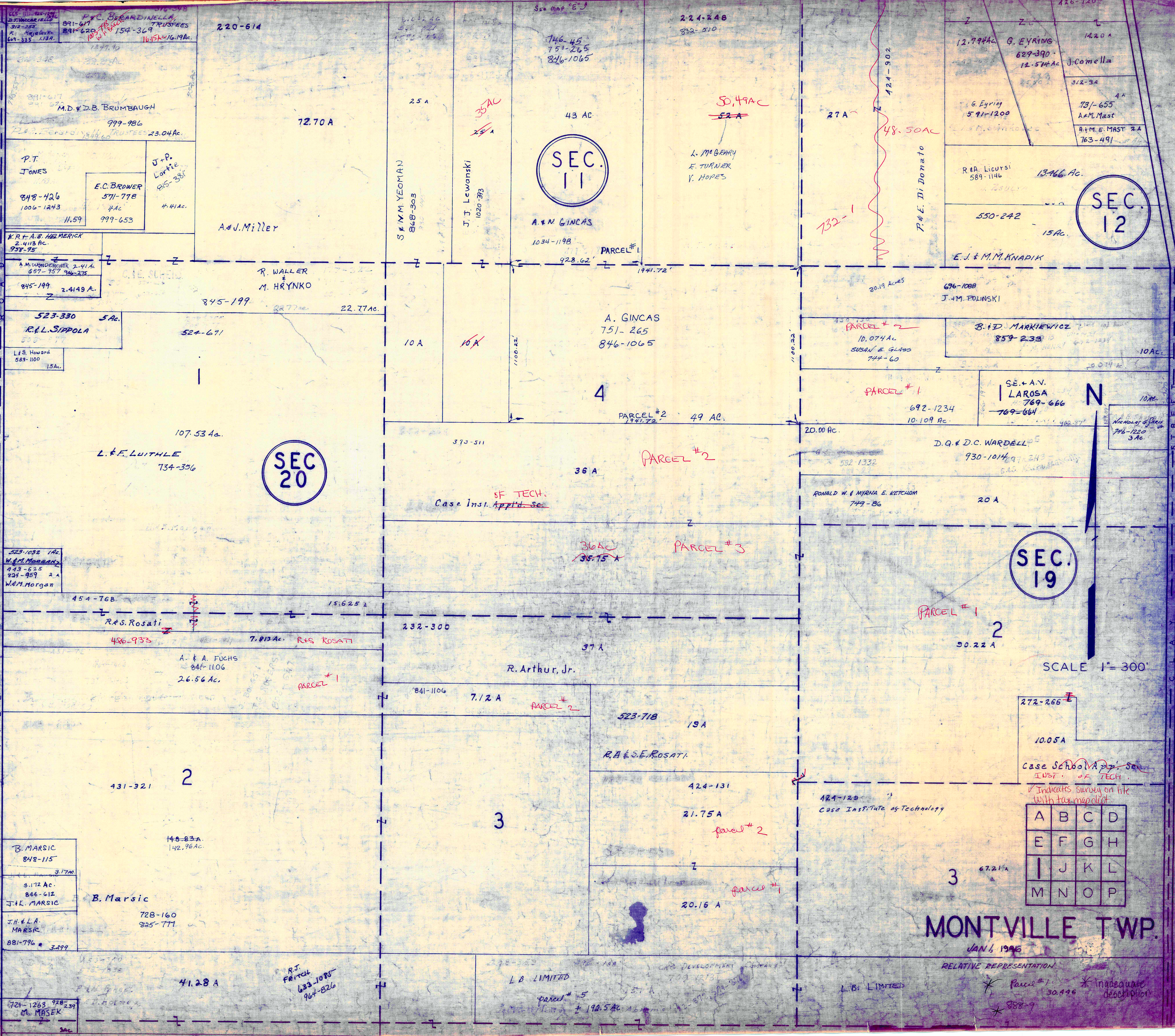

MONTVILLE TWP.  
JAN 1, 1996

RELATIVE REPRESENTATION  
\* Parcel #1 30.416 \* Inadequate description  
\* 308.9

A	B	C	D
E	F	G	H
I	J	K	L
M	N	O	P

Case School Act  
Inst. of Tech.  
Indicates survey on file  
with tax map office

SCALE 1" = 300'

N

SEC. 11

SEC. 12

SEC. 20

SEC. 19

P.C. BEARDINELLA TRUSTEES  
 891-617  
 891-620  
 154-369  
 1045 1/2 AC.  
 1247.70  
 1045 1/2 AC.  
 M.D. & D.B. BRUMBAUGH  
 999-986  
 23.04 AC.  
 P.T. JONES  
 848-426  
 1006-1243  
 11.59  
 E.C. BROWER  
 571-778  
 4 AC.  
 999-653  
 4.41 AC.  
 J.P. LOTTIE  
 815-331  
 4.41 AC.  
 K.R. & A.B. HELMERICK  
 2.4113 AC.  
 938-95  
 A.M. WUNDERLICH  
 2.41 AC.  
 657-957  
 346-275  
 845-199  
 2.4149 AC.  
 523-330  
 5 AC.  
 R.L. SIPPOLA  
 505-877  
 L.S. HOWARD  
 589-1106  
 1.5 AC.  
 523-1032  
 1 AC.  
 W.M. MORGAN  
 443-625  
 934-959  
 2 AC.  
 W.M. MORGAN  
 454-768  
 15.625 AC.  
 R.S. ROSATI  
 486-933  
 7.813 AC.  
 R.S. ROSATI  
 A. & A. FUCHS  
 841-1106  
 26.56 AC.  
 B. MARSIC  
 848-115  
 3.17 AC.  
 8.172 AC.  
 844-612  
 J.H. & L.A. MARSIC  
 728-160  
 825-771  
 881-796  
 3.299  
 721-1263  
 928-239  
 M. MASEK  
 30 AC.  
 41.28 AC.  
 R.J. FERRAT  
 633-1080  
 964-826  
 L.B. LIMITED  
 parcel # 5  
 192.5 AC.  
 L.B. LIMITED  
 parcel # 1  
 30.416  
 308.9

220-614

72.70 A

A.J. Miller

R. WALLER  
M. HRYNKO

845-199  
22.77 AC.

524-671

107.53 AC.

L. & F. LUTHE  
734-336

454-768

R.S. Rosati

486-933

A. & A. FUCHS  
841-1106  
26.56 AC.

431-321

2

148-83A  
142.96 AC.

B. Marsic

728-160  
825-771

41.28 A

2.5 A

S.M. YEOMAN  
868-303

J.J. Lewanski  
1020-373

43 AC

A. & N. GINCAS

1034-1198

928-62

PARCEL #1

224-248  
832-510

746-45  
751-265  
846-1065

50.47 AC  
52 A

L. McBEARY  
E. TURNER  
V. HOPES

27 A

424-802

48.50 AC

132-1

P. & E. Di Donato

12.79 AC  
G. EYRING  
629-390  
12.54 AC

14.20 A

J. Comella

312-34

4 A

731-655

A.M. Mast

R.M.E. Mast 2 A

763-491

R.A. LICURSI  
589-1146

13.46 AC.

550-242

15 AC.

E.J. & M.M. ANAPIK

20.19 ACES

696-1088

J.M. POLINSKI

PARCEL # 2

10.074 AC

SUSAN E. GLASS

744-60

B. & D. MARKIEWICZ

859-233

10 AC.

PARCEL # 1

S.E. & A.V. LAROSA

769-666

769-664

20.00 AC.

692-1234

10.109 AC.

D.Q. & D.C. WARDELL

930-1014

RONALD W. & MYRNA E. KETCHUM

749-86

20 A

36 A

PARCEL # 2

Case Inst. Appl'd Sec.

36 AC  
35.75 A

PARCEL # 3

PARCEL # 1

50.22 A

R. Arthur, Jr.

232-300

37 A

841-1106

7.12 A

PARCEL # 2

523-718

19 A

R.A. & S.E. ROSATI

424-131

21.75 A

parcel # 2

424-129

Case Inst. Tute of Technology

20.16 A

parcel # 1

3

67.21 A

272-266

10.05 A

Case School Act  
Inst. of Tech.

Indicates survey on file  
with tax map office

SEC. 12

SEC. 13

SEC. 19

SEC. 18

JANUARY 1, 1996

A	B	C	D
E	F	G	H
I	J	K	L
M	N	O	P

MONTVILLE TWP.

SCALE 1" = 300'

RELATIVE REPRESENTATION

\* INADEQUATE DESCRIPTION

Indicates survey on file with tax map dept

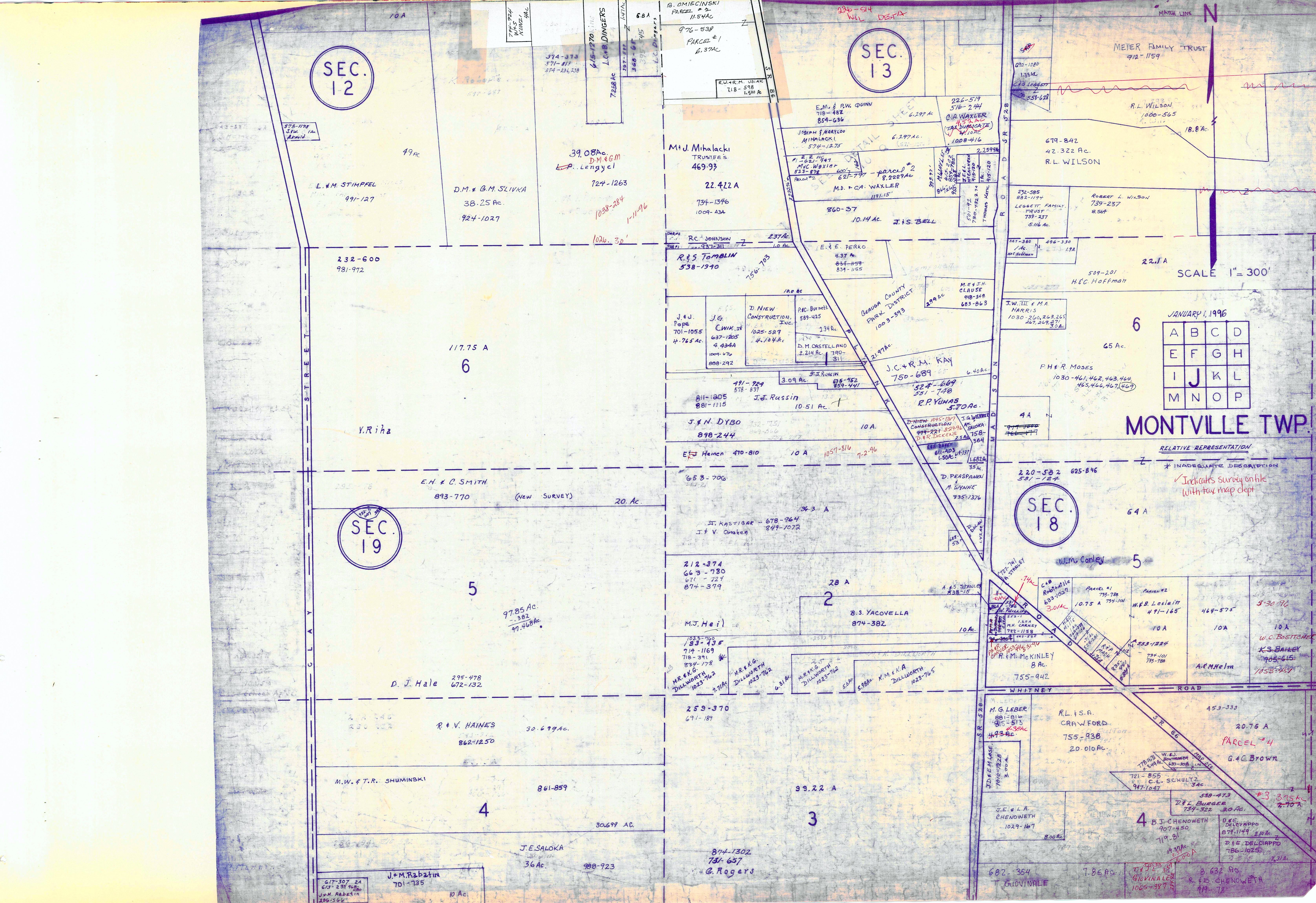

L.M. STIMPFEL  
991-127

D.M. & B.M. SLIVKA  
38.25 Ac.  
924-1027

M.J. Mihalacki  
TRUSTEES  
469-99

22.422 A

734-1346  
1004-434

232-600  
981-972

117.75 A  
6

R.F.S. Tamblin  
538-1340

J. & J. Pope  
701-1055  
4.765 Ac.

J.G. CWIN, JR.  
637-1205  
4.434 A

D. NIEW CONSTRUCTION, INC.  
1025-529  
4.704 Ac.

P.C. Burnett  
589-425  
2.34 Ac.

D.M. CASTELLANO  
2.214 Ac.  
790-311

M.E. & J.H. CLAUSE  
998-348  
683-863

J.W. III & M.A. HARRIS  
1030-246, 243, 245  
467, 249, 30 A.

P.H. & R. MOSES  
1030-461, 462, 463, 464  
465, 466, 467, 469

V. Riha

E.H. & C. SMITH  
893-770 (NEW SURVEY)  
20. Ac.

J. & N. DYBO  
898-244

J.J. RUSIN  
491-929  
578-837

J.C. & R.M. KAY  
750-689

R.P. YUNAS  
570 Ac.

D. NIEW CONSTRUCTION, INC.  
1045-137  
999-221, 229, 249  
D. & R. DICKENS  
258-364

J.W. III & M.A. HARRIS  
1030-246, 243, 245  
467, 249, 30 A.

P.H. & R. MOSES  
1030-461, 462, 463, 464  
465, 466, 467, 469

SEC. 19

5

D. J. Hale  
295-478  
672-132

97.85 Ac.  
-382  
97.468 Ac.

M.J. Heil  
212-374  
663-780  
671-724  
874-379

B.S. YACOVELLA  
874-382

28 A

10 A.

10 A.

10 A.

10 A.

10 A.

10 A.

10 A.

M.W. & T.R. SHUMINSKI  
861-859

R. & V. HAINES  
30.699 Ac.  
862-1250

259-370  
691-189

M.R. & K.G. DILLWORTH  
1023-762

M.R. & K.G. DILLWORTH  
1023-762

M.R. & K.G. DILLWORTH  
1023-762

M.R. & K.G. DILLWORTH  
1023-762

M.R. & K.G. DILLWORTH  
1023-762

M.R. & K.G. DILLWORTH  
1023-762

M.R. & K.G. DILLWORTH  
1023-762

M.R. & K.G. DILLWORTH  
1023-762

M.R. & K.G. DILLWORTH  
1023-762

J.M. Rabatin  
701-735

J.E. SALOKA  
36 Ac.  
988-923

874-1302  
751-657  
G. Rogers

682-354  
T. GIOVINALE

7.86 Ac.

8.632 Ac.  
R. & S. CHENOWETH  
814-72

8.632 Ac.  
R. & S. CHENOWETH  
814-72

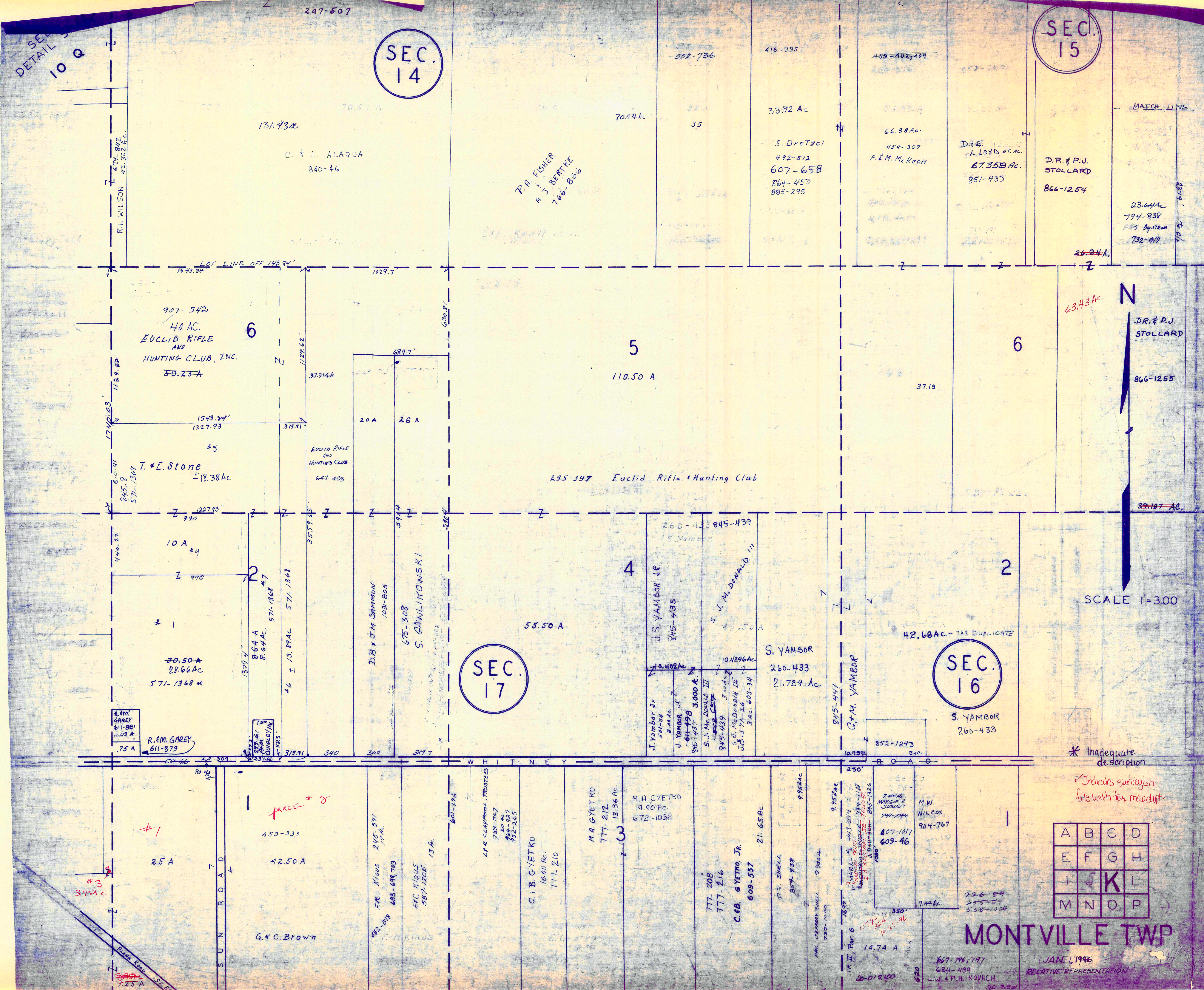

SEC. 14

SEC. 15

SEC. 17

SEC. 16

N

SCALE 1"=300'

\* Inadequate description

✓ Indicates survey on file with tax map dept

A	B	C	D
E	F	G	H
I	J	K	L
M	N	O	P

MONTVILLE TWP

JAN. 1, 1996  
RELATIVE REPRESENTATION

SEC. 10 Q

R.L. WILSON  
649-842  
42-322 AC.

131.43 Ac  
C. & L. ALAQUA  
840-46

P. A. FISHER  
A. J. BERTKE  
766-866

S. Dretzel  
492-512  
607-658  
864-450  
885-295

66.38 Ac  
454-307  
F. & M. McKeeth

D.R. & P.J. STOLLARD  
866-1254

907-542  
40 AC.  
EUCLID RIFLE AND HUNTING CLUB, INC.  
50.23 A

T. & E. Stone  
± 18.38 Ac

30.50 A  
28.66 AC  
571-1368 \*

R. M. GAREY  
611-881  
1.09 A.  
1.75 A  
611-873

EUCLID RIFLE AND HUNTING CLUB  
647-403

S. GANLIKOWSKI  
675-308  
D.B. & J.M. SAMMON  
1031-805

295-397 Euclid Rifle & Hunting Club

J.S. YAMBOR JR.  
845-435

J. YAMBOR Jr  
571-34  
3.00 AC.  
J. YAMBOR JR  
64-498  
845-437  
3.000 A.

S. J. Mc DONALD III  
845-439  
3.00 AC.  
S. J. Mc DONALD III  
104-296  
3.00 AC.  
J.C. 1571-24  
3 AC. 603-34

S. YAMBOR  
260-433  
21.729 Ac.

G.M. YAMBOR  
845-441

42.68 AC. - TAX DUPLICATE

S. YAMBOR  
260-433

25 A

42.50 A

G. & C. Brown

F.R. Klaus  
245-591  
17 AC.  
683-699, 703

F.C. Klaus  
587-1205  
13 A.

44 CLAMPPOOL TRUSTED  
749-567  
20 AC.  
957-927  
957-265

C. B. GYETKO  
16.00 AC.  
777-210

M.A. GYETKO  
777-212  
13.36 AC.

M.A. GYETKO  
14.90 AC.  
672-1032

777-208  
777-216  
C. B. GYETKO, JR.  
609-557  
21.65 AC.

P. J. SHELL  
809-938

9.92 AC.  
NIMBLE  
744-1044  
607-1017  
609-46

M.W. WILCOX  
904-767

7.44 AC.  
226-84  
255-69  
558-1004

667-774, 797  
644-439  
L.W. & P.A. KOVACH  
20.38 AC.



H A M B D E N T O W N S H I P

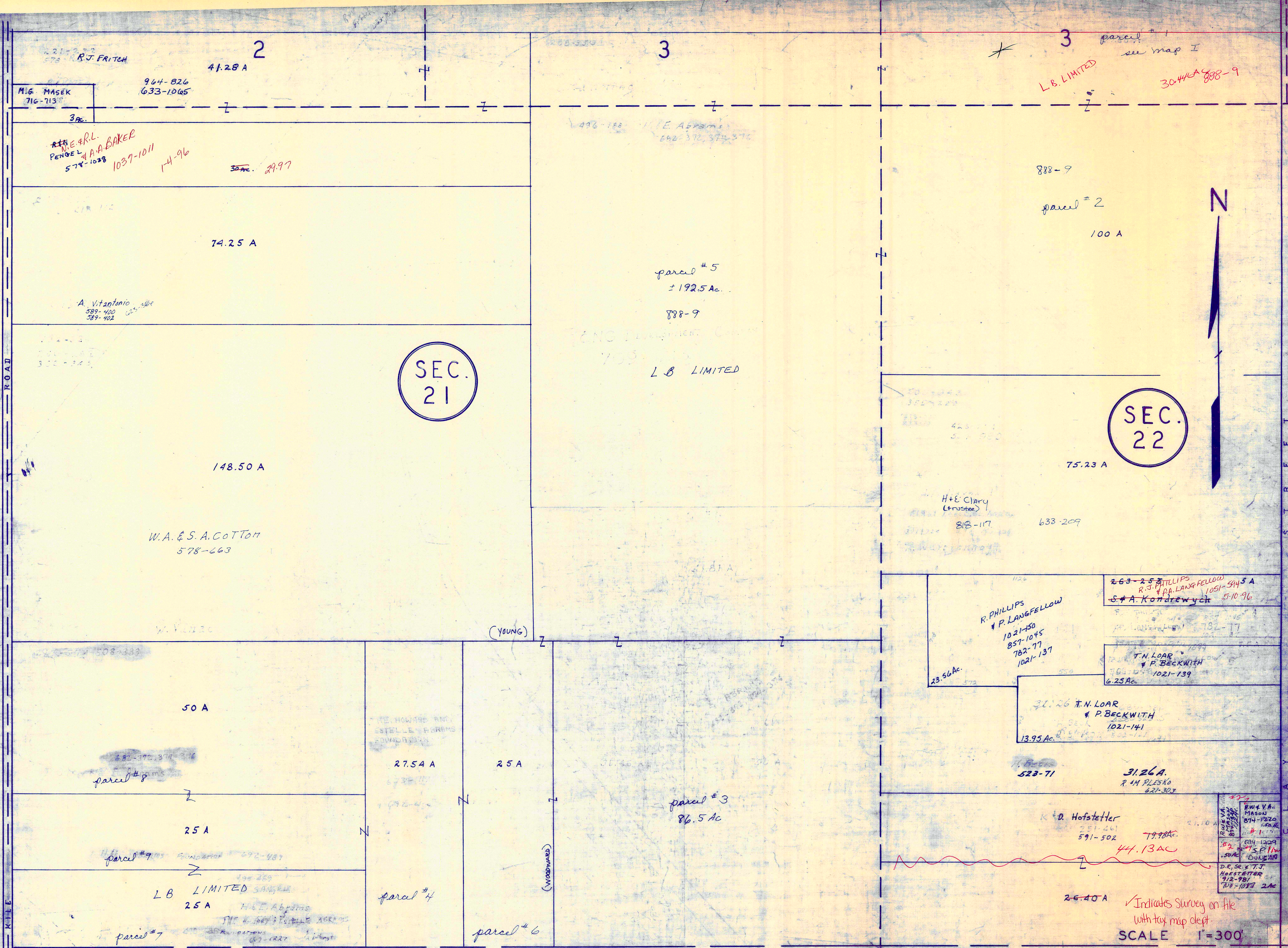

SEC. 21

SEC. 22



SCALE 1"=300'

H U N T S B U R G T O W N S H I P

A	B	C	D
E	F	G	H
J	K	L	
M	N	O	P

JAN. 1, 1996  
RELATIVE REPRESENTATION

MONTVILLE TWP

\* Inadequate description

SEC. 19

SEC. 18

SEC. 23

SEC. 22

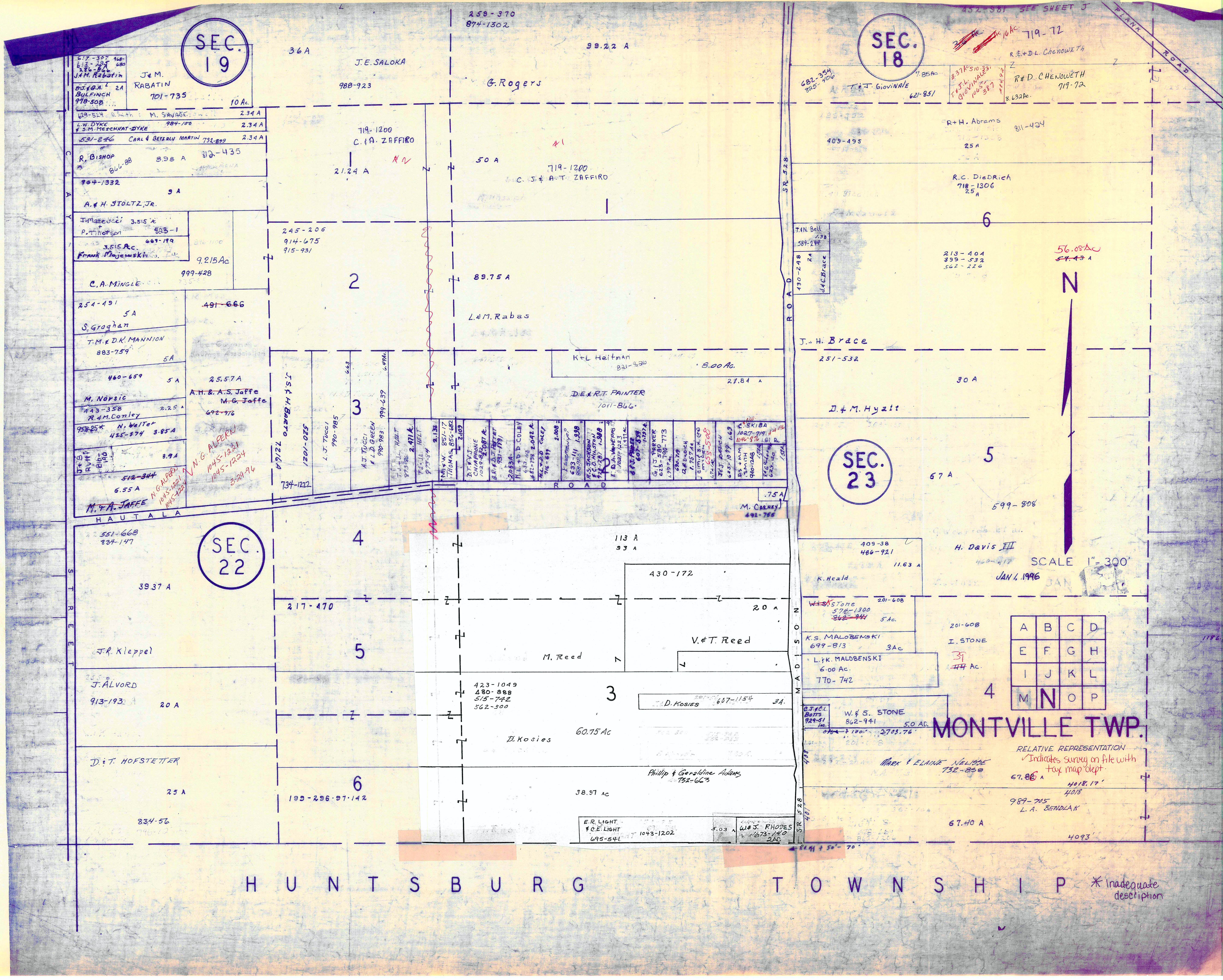

A	B	C	D
E	F	G	H
I	J	K	L
M	N	O	P

MONTVILLE TWP.

RELATIVE REPRESENTATION  
 \*Indicates survey on file with  
 tax map dept.

\*Inadequate description

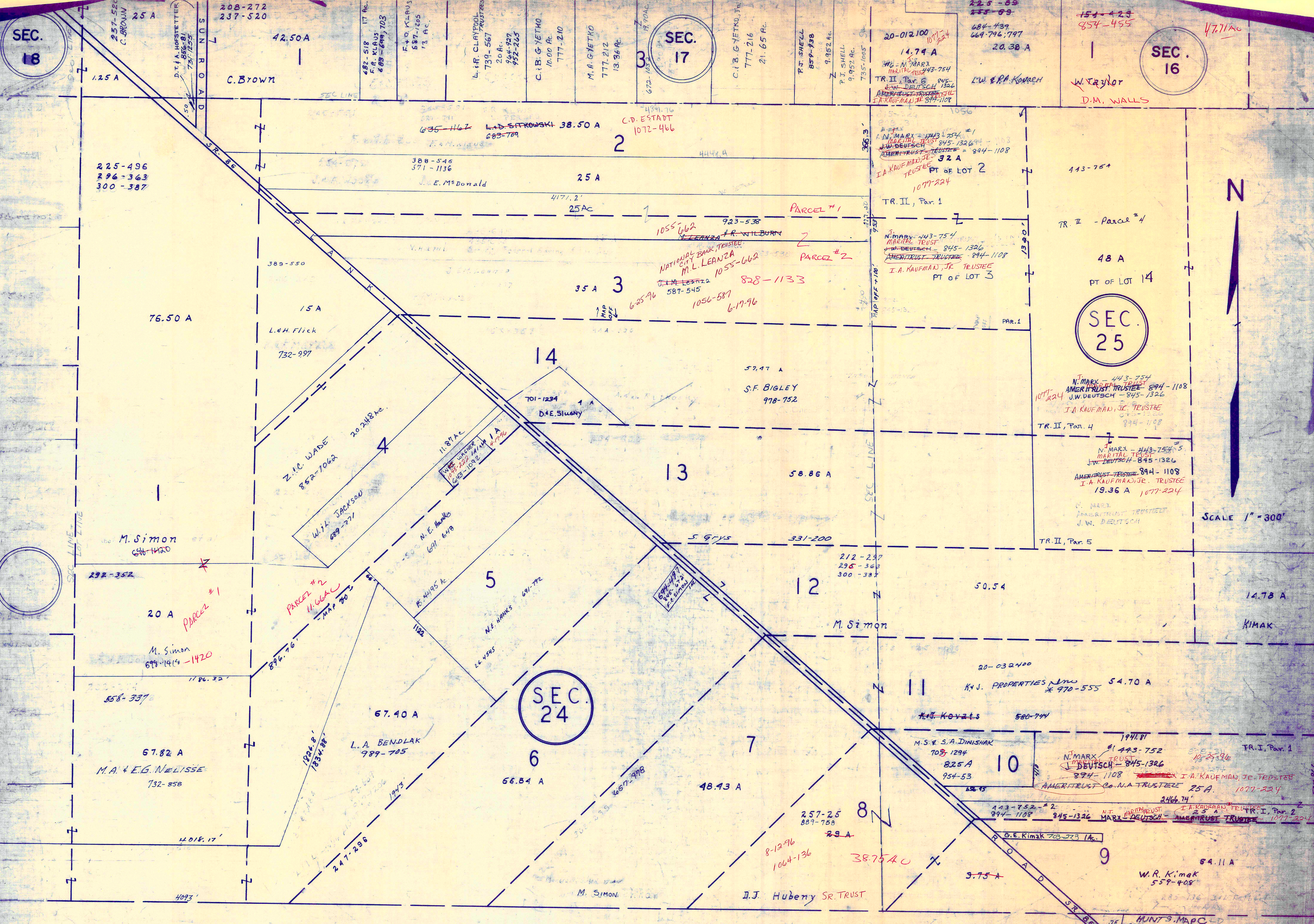

H U N T S B U R G T O W N S H I P

JAN 1, 1996  
SCALE 1" = 300'

A	B	C	D
E	F	G	H
I	J	K	L
M	N	O	P

Indicates survey  
conflict with tax map  
dept.  
\* inadequate  
description

RELATIVE REPRESENTATION

MONTVILLE TWP

SEE PAGE L  
854-455  
D.M. WALLS

SEE PAGE L  
1021-372  
430-387  
683-116  
57.50 A  
J.M. ZRONEK  
36.72 AC  
3

696-719  
46.00 AC  
26.49 AC H.J. STANICH  
B.A. & A.R. SEIFERT  
1043-818

733-604  
11.5 AC  
C.F. 714-522  
KONIA

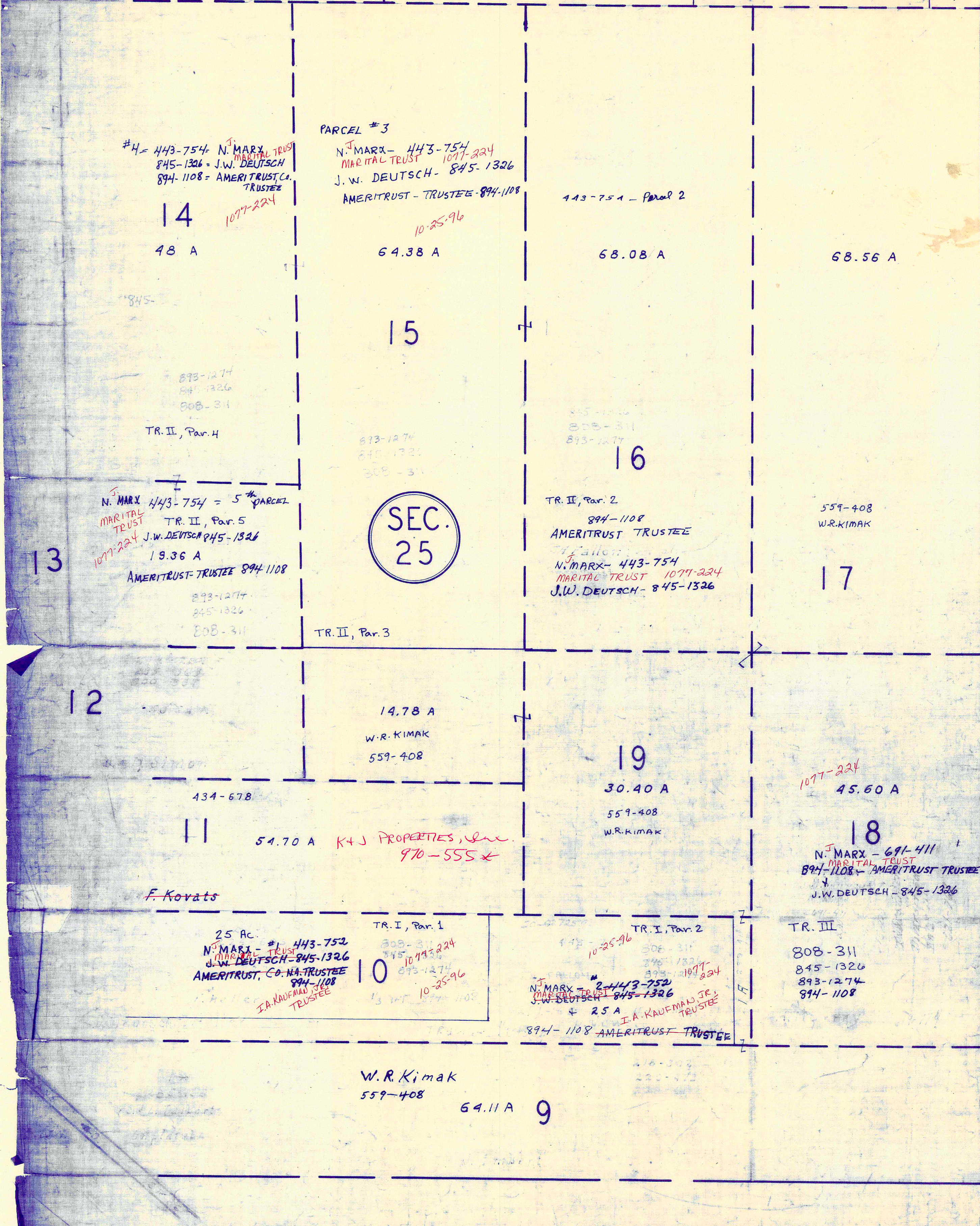

H  
U  
N  
T  
S  
B  
U  
R  
G  
T  
W  
P.

A  
S  
H  
T  
A  
B  
U  
L  
A  
C  
O  
U  
N  
T  
Y



SCALE 1" = 300'

JAN 6, 1996

RELATIVE REPRESENTATION  
✓ Includes survey on file  
with tax map dept.

\* Inadequate description

A	B	C	D
E	F	G	H
I	J	K	L
M	N	O	P

MONTVILLE TWP

# MONTVILLE TWP SECTION 13

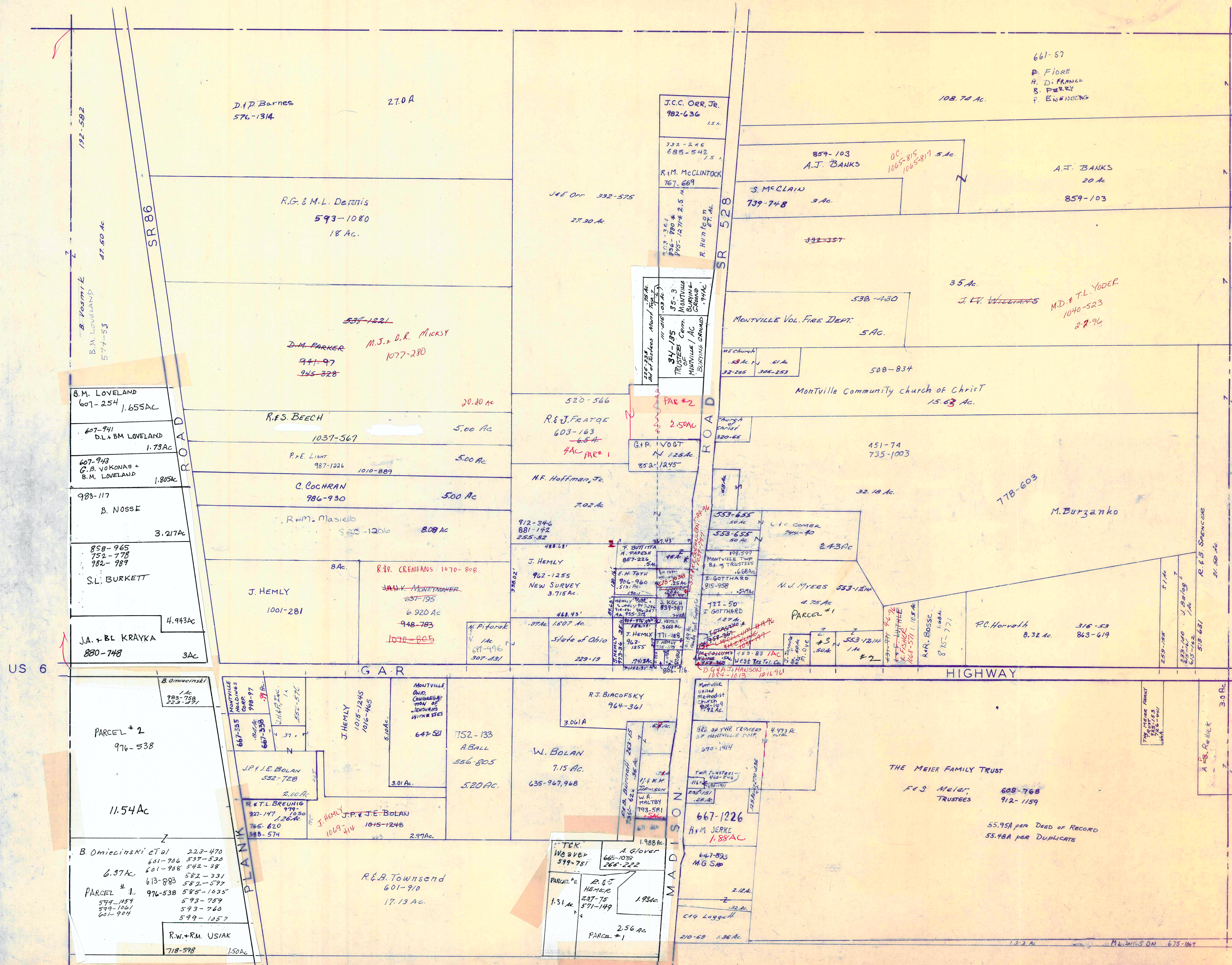

SCALE 1" = 200'

JANUARY 1, 1996  
RELATIVE REPRESENTATION  
\* HOFFMAN ET AL  
816-150  
5.5 Ac  
4.0 Ac  
4.4 Ac  
3.9 Ac

✓ Indicates survey on file with tax map dept.  
\* inadequate description

US 6

HIGHWAY